

PoolCo USA

Solar Blankets

Above Ground Solar Blankets - Clear or Blue *GLI / NTI Global Thermoshield*
 4 year warranty, 1 year full and 3 year pro-rated. 8 Mil.

Product Number	Description	List price
AG12RD-D	For 12' round pool	44.00
AG15RD-D	For 15' round pool	67.00
AG18RD-D	For 18' round pool	97.00
AG21RD-D	For 21' round pool	131.00
AG24RD-D	For 24' round pool	170.00
AG27RD-D	For 27' round pool	213.00
AG28RD-D	For 28' round pool	230.00
AG30RD-D	For 30' round pool	270.00
AG33RD-D	For 33' round pool	320.00
AG12x24OV-D	For 12' x 24' oval pool	85.00
AG15x30OV-D	For 15' x 30' oval pool	133.00
AG16x32OV-D	For 16' x 32' oval pool	153.00
AG18x33OV-D	For 18' x 33' oval pool	184.00
AG18x36OV-D	For 18' x 36' oval pool	194.00

Electric Blue Heat Collector
 (Top of Blanket)

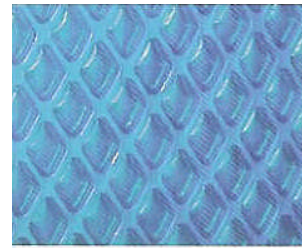

(Bottom)



Unique Aluminum Heat Shield

Diamond Space Age – While supplies last

GLI / NT Global Thermoshield

In-Ground Solar Blankets - Clear or Blue

6 year warranty, 2 years full and 4 years pro-rated. 12 Mil.

Product Number	Description	List price
IG12x20-D	For 12' x 20' rectangular pool	92.00
IG12x24-D	For 12' x 24' rectangular pool	108.00
IG14x28-D	For 14' x 28' rectangular pool	146.00
IG15x30-D	For 15' x 30' rectangular pool	168.00
IG16x32-D	For 16' x 32' rectangular pool	197.00
IG16x34-D	For 16' x 34' rectangular pool	206.00
IG16x36-D	For 16' x 36' rectangular pool	212.00
IG16x40-D	For 16' x 40' rectangular pool	239.00
IG18x36-D	For 18' x 36' rectangular pool	246.00
IG18x40-D	For 18' x 40' rectangular pool	267.00
IG20x36-D	For 20' x 36' rectangular pool	267.00
IG20x40-D	For 20' x 40' rectangular pool	310.00
IG20x44-D	For 20' x 44' rectangular pool	340.00
IG24x40-D	For 24' x 40' rectangular pool	364.00
IG24x44-D	For 24' x 44' rectangular pool	407.00
IG25x50-D	For 25' x 50' rectangular pool	474.00
IG30x60-D	For 30' x 60' rectangular pool	692.00
IG4x8-D	4' x 8' step blanket	13.00

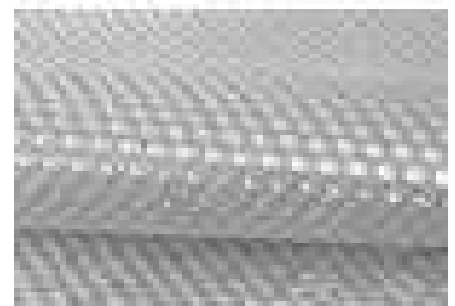

All sizes are stocked. We may run low especially late season.

If we are out of stock, the next size larger may be substituted at **NO EXTRA COST!!**

PoolCo USA

Solar Reel Systems

In-Ground

Odyssey



EMX	12'-20'	Reel with casters included	390.00
M400	12'-20'	Reel with metal casters and anodized tube	650.00
M500	12'-20'	Reel with ball bearing crank system	600.00
M600S2	12'-20'	Reel with 2" casters and 3" tubes	560.00
M700S2	21'-26'	Reel with 4" casters and anodized tubes	795.00
101		Universal strap kit	58.00



Cantar

While Supplies Last

4312016	14'-16'	Stationary Reel System	350.00
4312020	18'-20'	Stationary Reel System	375.00
4312024	22'-24'	Stationary Reel System	470.00
9300147	1100	Wheel Tube End Bearing	80.00
9300137	1015	Casters	45.00

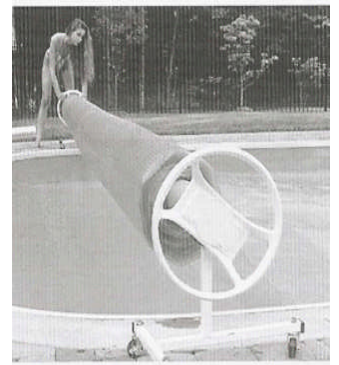

Above-Ground

- * Reels designed for oval or round pools.
- * Unique pivot design for easy removal.

Odyssey

M818	12-18 ft	300.00
M824	19-24 ft	340.00
M828	24-28 ft	390.00
EXK1	8' Extension Kit	160.00

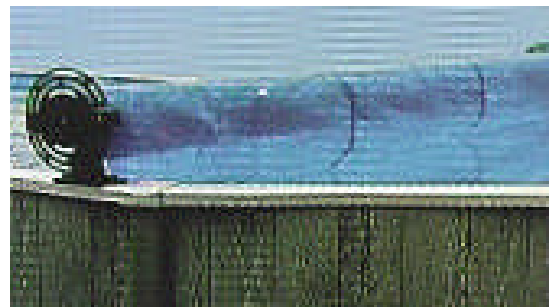

PoolCo USA



CANTAR / MIDWEST CANVAS

In-ground Winter Covers



ESTATE / SUPREME COVERS

All covers come with a 6 year limited warranty. The first year is full warranty, the following years are prorated. Covers **with steps** are in **limited** supply.

Order No.	Pool Size	Cover Size	#8' Tubes	Price
COVIA1224	12' x 24'	17' x 29'	12	82.00
COVIA1428	14' x 28'	19' x 33'	12	104.00
COVIA1530	15' x 30'	20' x 35'	14	118.00
COVIA1632	16' x 32'	21' x 37'	14	134.00
COVIA1636	16' x 36'	21' x 41'	14	140.00
COVIA1836	18' x 36'	23' x 41'	16	160.00
COVIA1840	18' x 40'	23' x 45'	16	175.00
COVIA2040	20' x 40'	25' x 45'	16	190.00
COVIA2044	20' x 44'	25' x 49'	18	215.00
COVIA2440	24' x 40'	29' x 45'	18	229.00
COVIA2444	24' x 44'	29' x 49'	18	252.00
COVIA2550	25' x 50'	30' x 55'	20	280.00
COVIG3060	30' x 60'	35' x 65'	25	380.00
*COVIA1632 Right Step	16' x 32'RS	21' x 37'RS	15	200.00
*COVIA1632 Left Step	16' x 32'LS	21' x 37'LS	15	200.00
*COVIA1836 Right Step	18' x 36'RS	23' x 41'RS	17	238.00
*COVIA1836 Left Step	18' x 36'LS	23' x 41'LS	17	238.00
*COVIA2040 Right Step	20' x 40'RS	25' x 45'RS	17	270.00
*COVIA2040 Left Step	20' x 40'LS	25' x 45'LS	17	270.00

*Limited Supply – call for availability

CLASSIC / DELUXE COVERS

All covers come with a 4 year limited warranty. **Limited Supply**
The first year is a full warranty, and the following years are prorated.

Order No.	Pool Size	Cover Size	#8' Tubes	Price
COVIB1224	12' x 24'	17' x 29'	12	64.00
COVIB1428	14' x 28'	19' x 33'	12	80.00
COVIB1530	15' x 30'	20' x 35'	14	90.00
COVIB1632	16' x 32'	21' x 37'	14	100.00
COVIB1636	16' x 36'	21' x 41'	14	110.00
COVIB1836	18' x 36'	23' x 41'	16	120.00
COVIB1840	18' x 40'	23' x 45'	16	132.00
COVIB2040	20' x 40'	25' x 45'	16	145.00
COVIB2044	20' x 44'	25' x 49'	18	160.00
COVIB2440	24' x 40'	29' x 45'	18	170.00
COVIB2444	24' x 44'	29' x 49'	18	189.00
COVIB2550	25' x 50'	30' x 55'	20	210.00

PoolCo USA



CANTAR / MIDWEST CANVAS Above ground winter covers



ESTATE / SUPREME COVERS

All covers come with a 6 year limited warranty. The first year is a full warranty and the following years are prorated. Winch and cable included.

Order No.	Pool Size	Cover Size	Price
COVAA12	12' Round	15' Round	39.00
COVAA15	15' Round	18' Round	55.00
COVAA18	18' Round	21' Round	78.00
COVAA21	21' Round	24' Round	98.00
COVAA24	24' Round	27' Round	124.00
COVAA28	28' Round	31' Round	159.00
COVAA30	30' Round	33' Round	184.00
COVAA33	33' Round	36' Round	216.00
COVAA1224	12' x 24' Oval	15' x 27' Oval	70.00
COVAA1530	15' x 30' Oval	18' x 33' Oval	101.00
COVAA1632	16' x 32' Oval	19' x 35' Oval	112.00
COVAA1834	18' x 34' Oval	21' x 37' Oval	122.00
COVAA1836	18' x 36' Oval	21' x 39' Oval	125.00
COVAA2141	21' x 41' Oval	24' x 44' Oval	144.00

CLASSIC / DELUXE COVERS

All covers come with an 4 year limited warranty. The first year is a full warranty, and the following years are prorated. Winch and cable included. Larger covers may be in limited supply.

Order No.	Pool Size	Cover Size	Price
COVAB12	12' Round	15' Round	29.00
COVAB15	15' Round	18' Round	41.00
COVAB18	18' Round	21' Round	56.00
COVAB21	21' Round	24' Round	73.00
COVAB24	24' Round	27' Round	92.00
COVAB28	28' Round	31' Round	122.00
COVAB30	30' Round	33' Round	137.00
COVAB33	33' Round	36' Round	164.00
COVAB1224	12' x 24' Oval	15' x 27' Oval	51.00
COVAB1530	15' x 30' Oval	18' x 33' Oval	76.00
COVAB1632	16' x 32' Oval	19' x 35' Oval	86.00
COVAB1834	18' x 34' Oval	21' x 37' Oval	94.00
COVAB1836	18' x 36' Oval	21' x 39' Oval	104.00
COVAB2141	21' x 41' Oval	24' x 44' Oval	119.00

PoolCo USA

Winterizing Accessories



Winter Plugs			
Part No.	Plug Size	Fits	Price
HWP208	8	1 1/2" Pipe	2.50
HWP209	9	1 1/4" Fitting, 1 1/2" Pipe	2.90
HWP210	10	1 1/2" Fitting	3.20
HWP211	11	2" Pipe	3.90
HWP212	12	2" Fitting	4.50
ST004	7-10	Universal Stopper (large)	7.00
HWP1022B	Flush	1 1/2" FIP w/paper gasket	1.00
HWP1022C	Raised	1 1/2" FIP w/rubber o-ring	1.50



Tubes & Pillows		
Part No.	Description	Price
COVTD8	8' Import Blue H.D. Full 20 Ga. Dual Water Tube	7.50
COVTS8	8' Import Blue H.D. Full 20 Ga. Single Water Tube	7.50
COVP4	4' x 4' Air Pillow – blue vinyl	14.00
IM18-8	8' 18 ga. Tubes	7.50



Winter Guards		
Part No.	Description	Price
SKG9	9" Skimmer Guard- like Gizmo	5.00
SKG16	16" Skimmer Guard- like Gizmo	7.50
SKG16H	16" Skimmer Guard with blowout	12.50
ANTIFPG4	1 Gal. Winter Guard Antifreeze	7.00
WCS500	Winter Cover Seal - 15" x 500' Roll	25.00

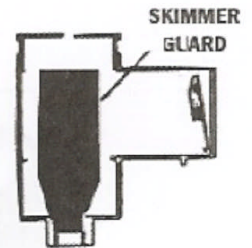

Safety Cover Accessories		
Part No.	Description	Price
B-ANCHOR	Brass Anchor- Threaded - for concrete Inst.	12.00
WD-ANCHOR	Wood Deck Anchor- Brass w/screws	15.00
C-TOOL	Cover Installation Tool	38.00
C-SPRING	Stainless Cover Spring- 7.5" long w/ shield	15.00
D-SPRING	H.D. Double Stainless Cover Spring w/shield	20.00
BUCKLE	Buckle for Cover Strap	2.00
A-WRENCH	Allen Wrench / Hex Key	13.00



PoolCo USA

Mesh & Solid Safety Covers

Common Pool Sizes	Standard 95 Mesh 5 x 5	Standard 95 Mesh 3 x 3	Premium Ultra 98 5 x 5	Premium Ultra 98 3 x 3	Heavy Solid 5 x 5	Heavy Solid 3 x 3
12 x 24	1,030.00	1,265.00	1,465.00	1,700.00	1,365.00	1,425.00
14 x 28	1,240.00	1,530.00	1,505.00	1,815.00	1,525.00	1,670.00
15 x 30	1,290.00	1,640.00	1,685.00	2,035.00	1,590.00	1,815.00
16 x 32	1,410.00	1,805.00	1,750.00	2,135.00	1,730.00	1,970.00
16 x 34	1,490.00	1,910.00	1,855.00	2,260.00	1,835.00	2,090.00
16 x 36	1,500.00	1,935.00	1,915.00	2,350.00	1,850.00	2,110.00
16 x 38	1,555.00	2,015.00	1,945.00	2,405.00	1,930.00	2,185.00
16 x 40	1,635.00	2,115.00	2,045.00	2,525.00	2,030.00	2,290.00
18 x 36	1,645.00	2,125.00	2,055.00	2,540.00	2,040.00	2,305.00
18 x 40	1,730.00	2,270.00	2,190.00	2,735.00	2,155.00	2,460.00
20 x 36	1,720.00	2,260.00	2,180.00	2,720.00	2,145.00	2,445.00
20 x 40	1,815.00	2,400.00	2,380.00	2,980.00	2,255.00	2,615.00
20 x 42	1,900.00	2,515.00	2,495.00	3,120.00	2,360.00	2,740.00
20 x 44	1,940.00	2,585.00	2,555.00	3,195.00	2,470.00	2,725.00
20 x 50	2,195.00	2,925.00	2,885.00	3,615.00	2,790.00	3,080.00
22 x 44	2,120.00	2,820.00	2,785.00	3,490.00	2,690.00	2,975.00
25 x 45	2,480.00	3,335.00	3,175.00	3,945.00	N/A	3,620.00
25 x 50	2,735.00	3,680.00	3,510.00	4,355.00	N/A	3,995.00

Covers include: Brass Anchors, Stainless Steel Springs, Vinyl Spring Covers, Installation Handle, Storage Bag, Stainless Steel Buckles and Hex Wrench.

All Rectangle Pools Have 12'' Overlap And All Freeform Pools Have 18'' Overlap
 Example: 18 x 36 Kidney Equals 19 x 37 Pool Size – Compare Above Pool Sizes

Common Options

Steps w/Pads Up To 8' Wide	150.00	Freeform Pool 3 x 3 95 Mesh	+14%
Steps w/Pads Over 8' Wide	195.00	Freeform Pool 3 x 3 98 Mesh	+20%
Extra 2 x 2 Padding	40.00	Freeform Pool 3 x 3 Heavy Solid	Quote
Special Cutouts (plans & photos)	72.00	Grecians With 4 Cut Corners	200.00
Diagonal Cut Corners – Each	50.00	Oval Pool Upcharge	130.00
Mesh Drain Strip On Solid Covers	N/C	Required Cover Pump Upcharge On	
Roman ends – Each	105.00	Solid Covers Without Drains	290.00
Special Anchor Systems	Quote	Special Strap Systems	Quote
L And Lazy L Pools – Calculate Square Ft. And Compare To Above Closest Pool Size			
Upcharge on factory original template replacement – allow 3-5 weeks			+100.00

Please see our large stocked cover inventory list on [Pages S 8-9](#)
 Receive An Extra 10% Discount On These Stocked Covers

PoolCo USA

MEASURING FORM

2015

COMPANY NAME _____ PHONE NO. _____ - _____ - _____

ADDRESS _____ FAX NO. _____ - _____ - _____

CITY _____

SUBMITTED BY _____ JOB NAME _____

- STANDARD COVER
 BRASS ANCHORS
 ALUMINUM STAKES
WOOD DECK ANCHORS AVAILABLE

- LIGHT WEIGHT SOLID
COLOR DARK BLUE
 DARK GREEN
PLEASE SPECIFY WHEN ORDERING

- MESH COLORS AVAILABLE:
 GREEN BLACK/STANDARD
 BLUE BLACK
 COMMERCIAL BLACK MESH

ANSWER ALL QUESTIONS IF OBSTRUCTIONS ARE NOT REMOVABLE AND ARE WITHIN THREE FEET OF WATER LINE.

LADDERS: How far do rails extend into pool? _____
What is the distance from water edge to placement in deck? _____
What is distance between rails? _____

HANDRAILS: How far does handrail extend into pool? _____
What is distance from waters edge to placement in deck? _____

GRABRAILS: Distance from waters edge to placement in deck? _____

FILL SPOUT: Distance from waters edge to placement in deck? _____

SLIDE LEGS: Distance from waters edge to placement in deck for each leg? _____

DIVING BOARD STAND: Distance from waters edge to diving stand? _____

**FOR ALL OTHER OBSTRUCTIONS THAT ARE NOT REMOVABLE
(RAISED SPAS, WALLS, PLANTERS, ETC.), DRAWINGS AND A-B
DIMENSIONS MUST BE SUPPLIED. PHOTOS ARE RECOMMENDED.**

MEASURING INSTRUCTIONS

2015

- Using chalk make a mark at edge of coping, three feet apart around perimeter of pool.
- Number each mark, be certain to number all non-moveable objects, example slide legs, diving board Etc.
- Establish two points A and B, roughly three feet from water line of pool at least half the length of the pool in distance. **DO NOT ALLOW LINE BETWEEN POINT A AND B TO CROSS WATERS EDGE.**
- Now measure the distance between point A and point 1, then point A and point 2 and so on. Once completing, then measure the distance between point B and point 1 and so on.
- Now measure the widest point of the pool and mark that and the point numbers on the sheet.
- Now measure the longest point of the pool and mark that and the point numbers on the sheet.

PoolCo USA

2015

Establish two points, A and B, a minimum of three feet from pool, not crossing water and at least half the length of the pool in distance. Mark distance between A & B _____

Sketch pool and show location of point A and B to pool and any areas with less than four feet for deck to waters edge.

	A	B		A	B		A	B
1			21			41		
2			22			42		
3			23			43		
4			24			44		
5			25			45		
6			26			46		
7			27			47		
8			28			48		
9			29			49		
10			30			50		
11			31			51		
12			32			52		
13			33			53		
14			34			54		
15			35			55		
16			36			56		
17			37			57		
18			38			58		
19			39			59		
20			40			60		

TYPE OF POOL
 GUNITE _____
 VINYL _____
 OTHER _____

OVERALL ALL LENGTH
 PT _____ TO _____
 PT _____ IS _____

OVER ALL WIDTH
 PT _____ TO _____
 PT _____ IS _____

COMPANY NAME _____ JOB NAME _____